Trombone/Baritone BC
Proficiency 1

Bb Major

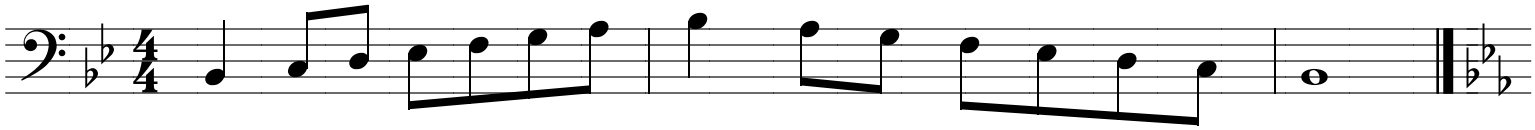

Eb Major

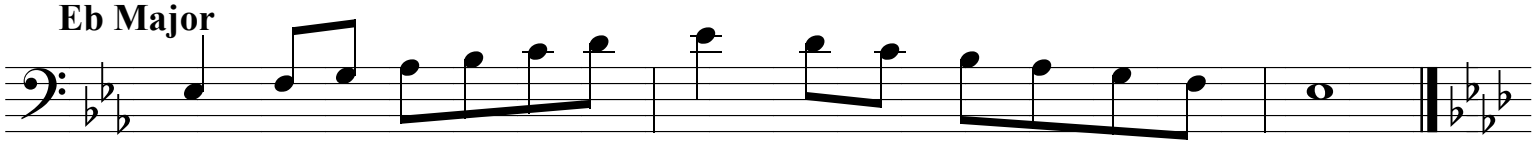

Ab Major

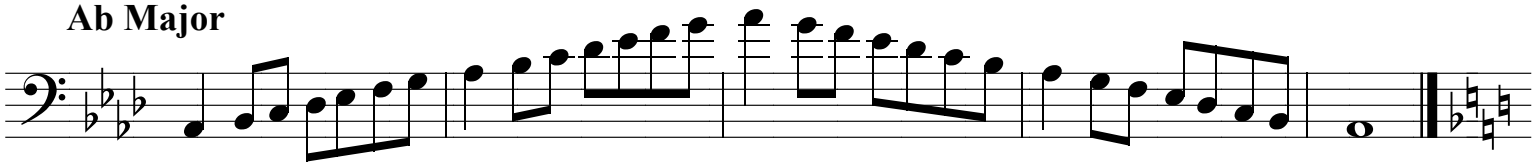

F Major

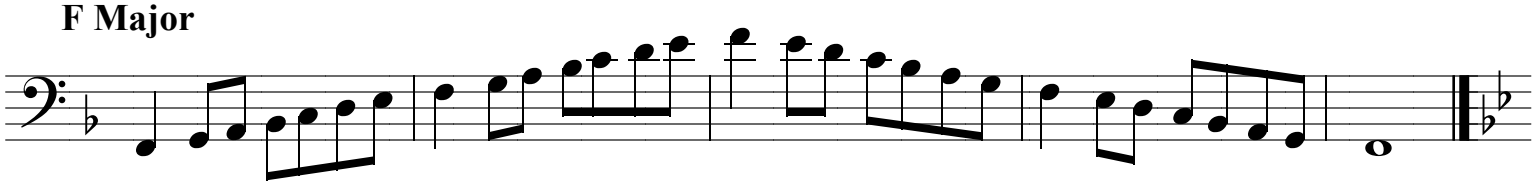

G Minor

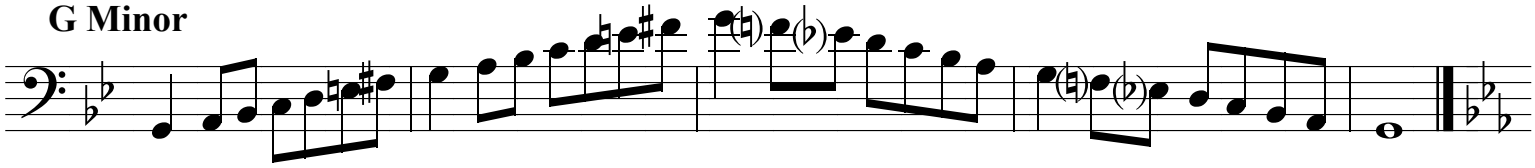

C Minor

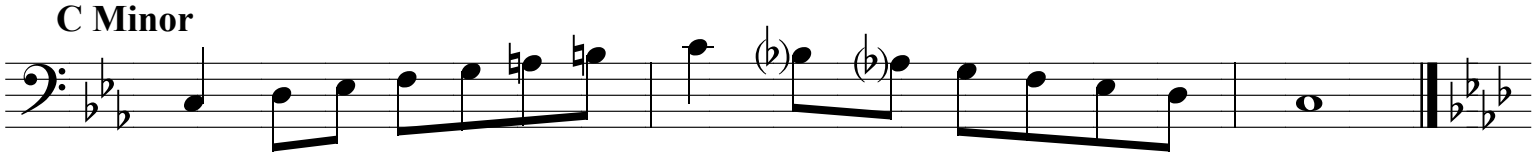

F Minor

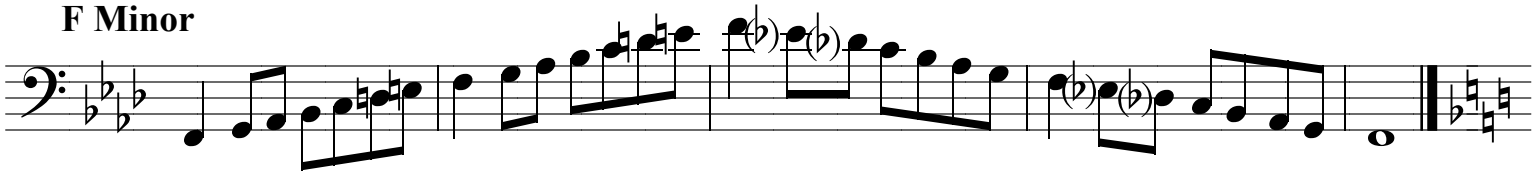

D Minor

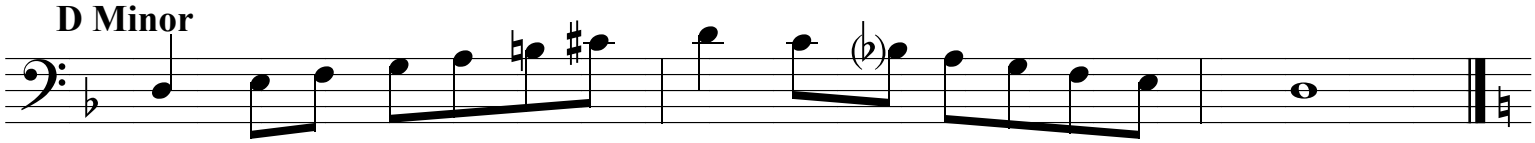
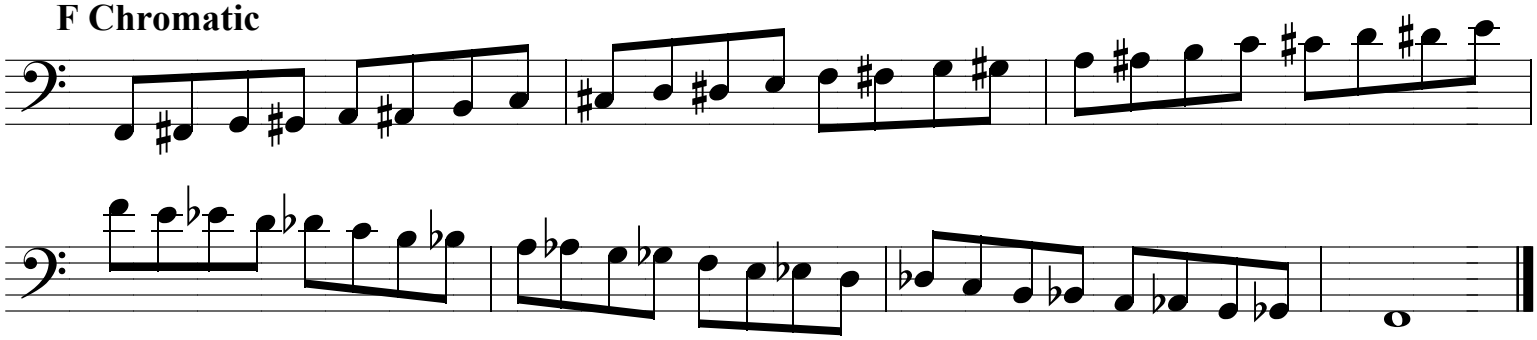
F Chromatic